

DETAIL OF U. G. WATER RESERVOIR (FOR FIRE FIGHTING)
CAPACITY = 50,000 LTS.
SCALE: 1:50

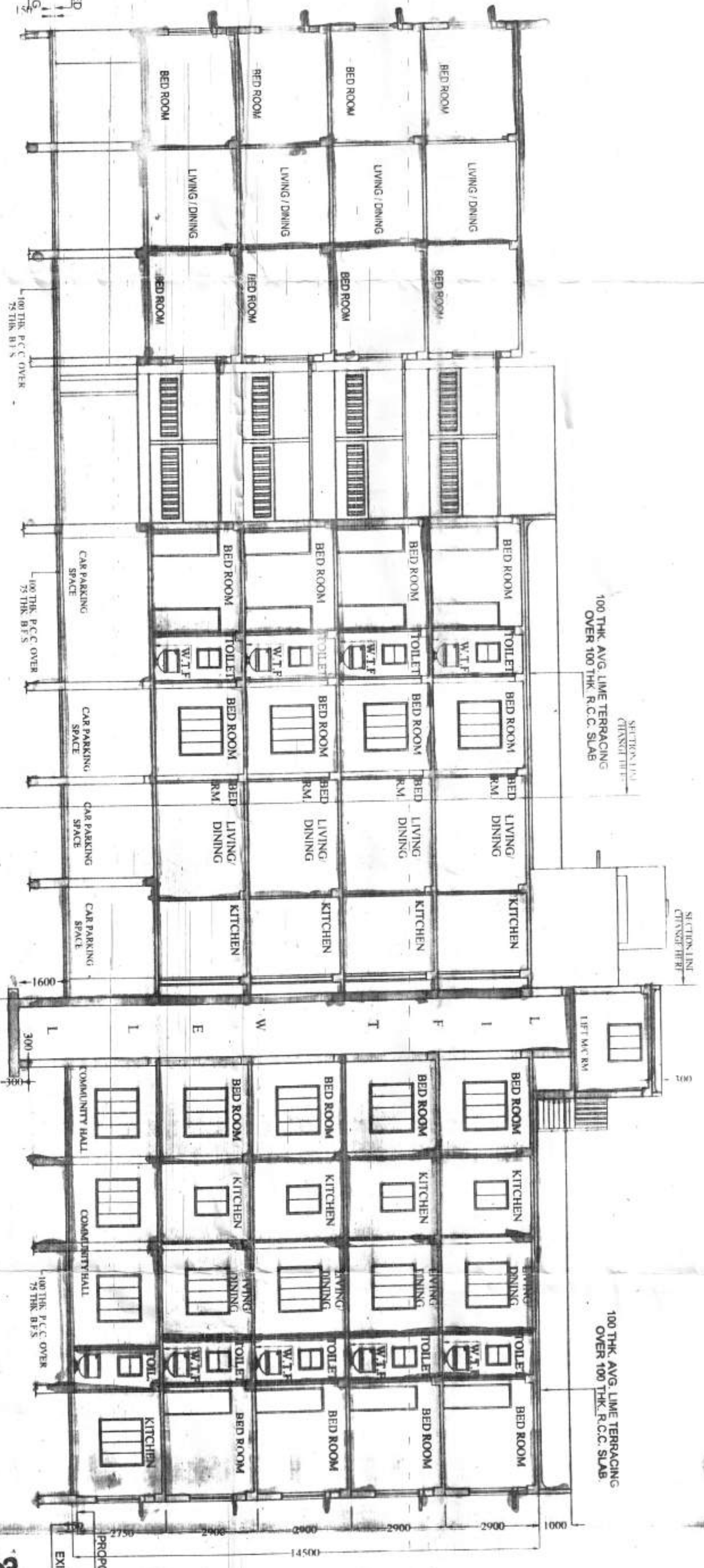

SECTION ON C1-C1

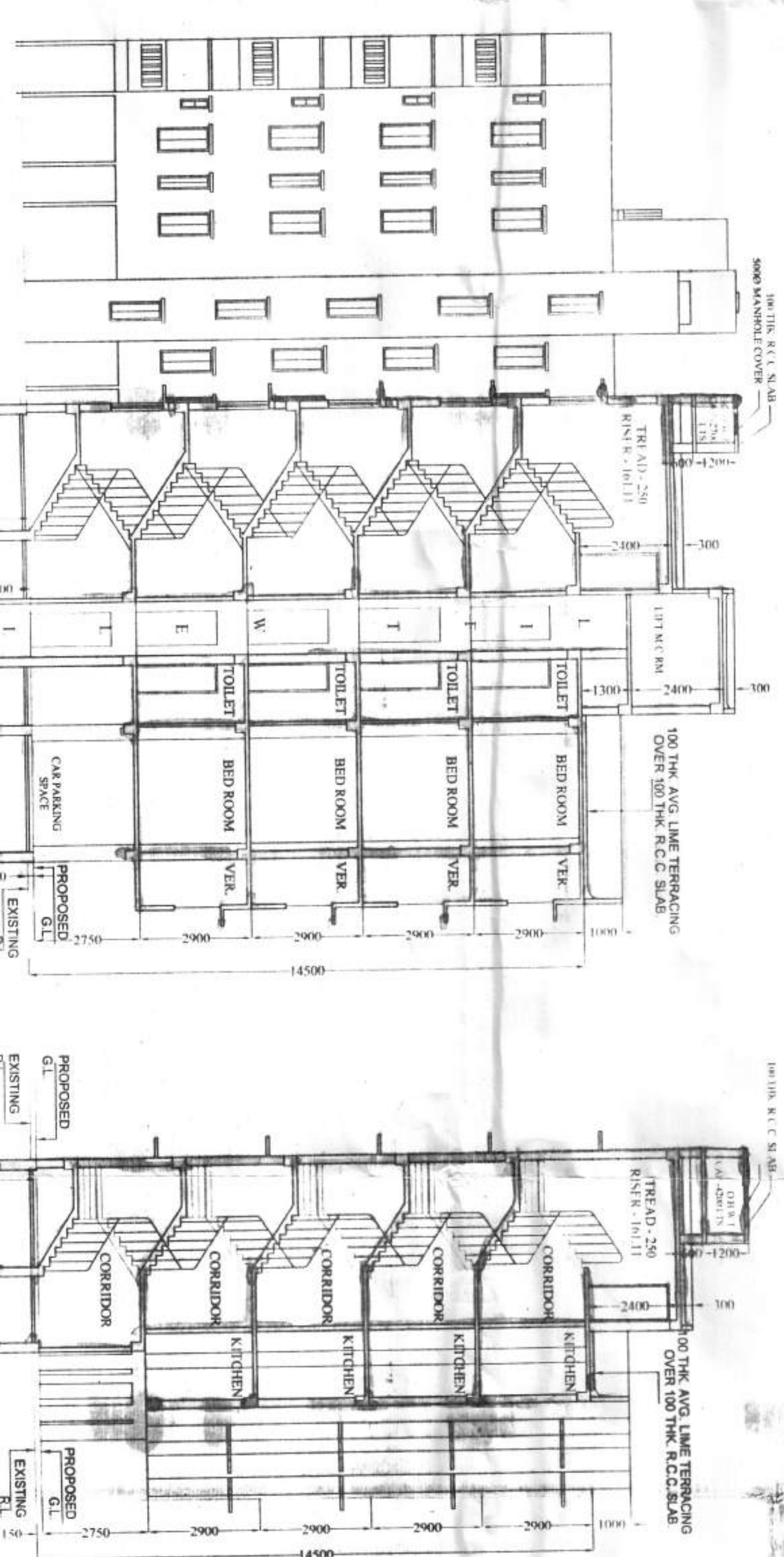

SECTION ON B2-B2

SECTION ON C2-C2



FIRST FLOOR PLAN
BLOCK-B

TYPICAL FLOOR PLAN
BLOCK-B

ROOF PLAN
BLOCK-B

NOTES

1. ALL DIMENSIONS ARE IN MM.
2. ALL EXTERNAL WALLS ARE 200 TH AND INTERNAL WALLS ARE 75 TH IF NOT STATED OTHERWISE.
3. SCALE - 1:50
4. OVERBOARDING CAPACITY OF SOIL IS APPROX. AS PER IS 8009-1980. THE U.G. WATER RESERVOIR WILL NOT EXCEED THE DEPTH OF BUILDING FOUNDATION.
5. ALL SORTS OF PERIODICALLY WEARABLE WILL BE TAKEN AT THE TIME OF CONSTRUCTION.

SPECIFICATIONS

1. 75 TH IS: CLASS BRICK SOLING IN FOUNDATION & FLOOR.
2. 150 TH IS: CLASS BRICK SOLING IN FOUNDATION & FLOOR.
3. FOUNDATION BRICK WORK WILL BE IS: CLASS BRICK WITH 1:6 CEMENT MORTAR.
4. CEMENT MORTAR FOR BRICK WORK WILL BE IS: CEMENT MORTAR.
5. 200 TH EXTERNAL WALLS WILL BE 1:6 CEMENT MORTAR.
6. 75 TH EXTERNAL WALLS WILL BE 1:3 CEMENT MORTAR.
7. R.C.C. CONC. MIX WILL BE 1:2:4 CEMENT SAND & STONE CHIPS MATERIALS AND MIXING.
8. R.O.P. AND LIME TERRACING WILL BE 100 TH WITH 1:4 CEMENT MORTAR.
9. CEMENT AND ALL R.C. FRAMES WILL BE IS: CLASS.
10. 11. GRADE OF CONCRETE M. 20.
12. ALL BUILDING MATERIALS WILL BE AS PER IS CODE & IS: 1984.

STRUCTURAL CERTIFICATE

THE STRUCTURAL DESIGN AND DRAWING OF BOTH FOUNDATION AND SUPERSTRUCTURE AT POSSIBLE EARTHQUAKE INDUCTION OF THE BUILDING HAS BEEN EXAMINED AND FOUND TO BE SAFE AND SOUND IN ACCORDANCE WITH THE PROVISIONS OF IS: 456-1978 AND IS: 1893-2000. THE BUILDING IS SAFE AND STABLE IN ALL RESPECTS.

DOOR & WINDOW SCHEDULE

MR.	SIZE	MR.	SIZE
W	1800X1500	D1	1600X2100
W1	1500X1350	D2	900X2100
W2	1200X1350	D3	800X2100
W3	900X1050	D4	750X2100
W4	600X750	D5	2100X2100

DECLARATION OF E.A.

I HAVE CHECKED ON THE PLANNING WITH FULL RESPONSIBILITY THAT THE BUILDING IS AS PER THE DRAWINGS AND THAT THE STRUCTURE IS SAFE AND SOUND IN ALL RESPECTS. THE BUILDING IS SAFE AND STABLE IN ALL RESPECTS.

OWNER'S NAME: SWAPAN MUKHERJEE & OTHERS
PROJECT: PROPOSED 5/6 ANTONY P.L.N. AT GAVY STORED
1/2 KARTIKEYAN STREET
R.S. DAG NO. 21/42/99, 21/5/58/99, 21/4/15/15/9 & 31/4/9
RESERVATION NO. 06/06/06/04/07/24, JALC/01/01
P. K. SUNDARARAJAN, D.S.I., 24 KINGS
ENDEER, RAIPUR, SONABARI, MUMBAI/41/11/11/11/11

OWNER'S NAME: SWAPAN MUKHERJEE & OTHERS
PROJECT: PROPOSED 5/6 ANTONY P.L.N. AT GAVY STORED
1/2 KARTIKEYAN STREET
R.S. DAG NO. 21/42/99, 21/5/58/99, 21/4/15/15/9 & 31/4/9
RESERVATION NO. 06/06/06/04/07/24, JALC/01/01
P. K. SUNDARARAJAN, D.S.I., 24 KINGS
ENDEER, RAIPUR, SONABARI, MUMBAI/41/11/11/11/11/11

CHECKED & OK
S.A.E. [Signature]
APPROVAL OF S.A.E.
OFFICE USE ONLY

APPROVED
[Signatures]
Sanjayson Associates
Consultant Pvt. Ltd.
CONSULTANT PLANNER & STRUCTURAL ENGINEERS
DWG NO. - 03/03 BLOCK - B
DATE: 20/03/2013

Section 17 of the Building Regulations 1985
requires the public to be able to see the
Municipality of London. This is achieved
by the use of glass in the walls and roof
of the building. The glass must be of a
certain strength and must be able to
withstand a certain amount of impact.

Transfer of occupancy right of any
part of the building before the
completion of the building. This is
done by the use of a deed of assignment
which is a legal document which
transfers the right of occupancy of
the building to the new owner.

Section 17 of the Building Regulations 1985
requires the public to be able to see the
Municipality of London. This is achieved
by the use of glass in the walls and roof
of the building. The glass must be of a
certain strength and must be able to
withstand a certain amount of impact.

(Z)